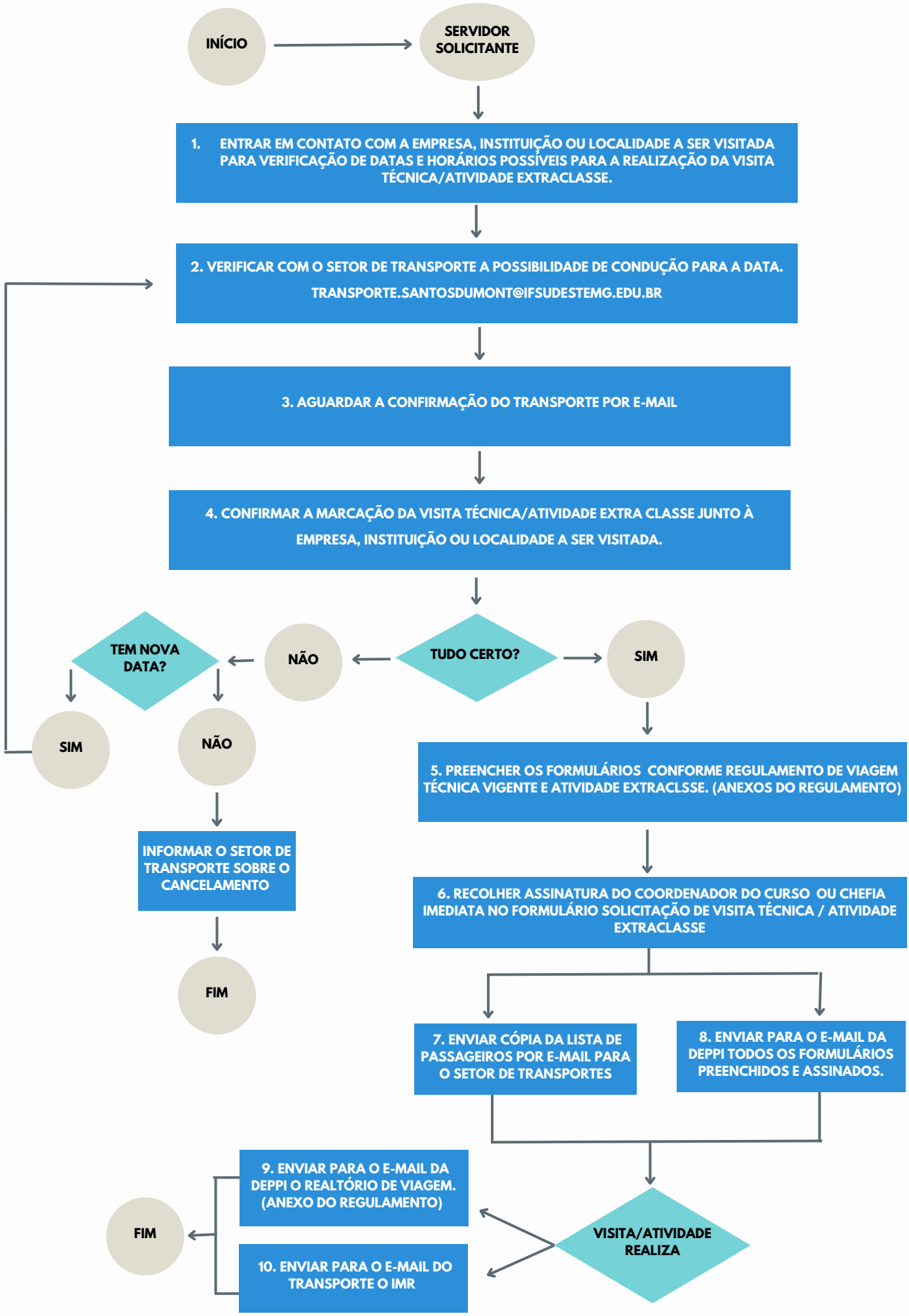Solicitação de Visita Técnica e Atividade Extraclasse